



A Division of Troy-CSL Lighting, Inc.

3.6 Series Trims

Project _____

Fixture Type _____

Low Voltage Recess Lighting

Catalog Number

- 9871 White
- 9875 Black
- 9876 Bronze
- 9877 Natural Copper
- 9878 Brushed Nickel



Slot Aperture
Adjustable Wallwash

• **Ceiling Cut-out**

3 5/8" dia

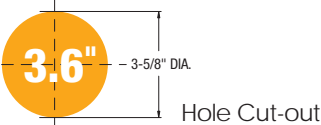

• **Adjustability**

45° Adjustability

• **Lamp**

Maximum 35W, 50W or 75W 12V MR16 bi-pin (lamp not included)

• **Construction**

Die Cast A380 Aluminum Trim
Spring Steel mounting clips
Ceramic bi-pin socket (supplied with housing)

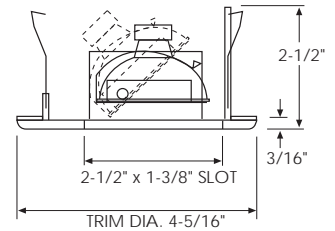

• **Listings**

UL 1598 listed

© Design copyright



• **Housings**



3.6 New Construction Housing

DX Integral Magnetic Transformer
120V/11.6V, 35W-50W max. MR16 bi-pin

DX277 Integral Magnetic Transformer
277V/11.6V, max. 50W MR16 bi-pin

DX75 Integral Magnetic Transformer
120V/11.6V, max. 75W MR16 bi-pin



3.6 Remodel Housing

DXR Integral Magnetic Transformer
120V/11.6V, max. 50W MR16 bi-pin

DXR277 Integral Magnetic Transformer
277V/11.6V, max. 50W MR16 bi-pin

DXR35 Integral Magnetic Transformer
120V/11.6V, max. 35W MR16 bi-pin



3.6 Insulated Ceiling Housing

DXIC Integral Electronic Transformer
120V/11.6V, max. 50W MR16 bi-pin

DXIC-AT Air Tight Integral Electronic Transformer
120V/11.6V, max. 50W MR16 bi-pin

DXICM Integral Magnetic Transformer
120V/11.6V, max. 50W MR16 bi-pin

DXICM-AT Air Tight Integral Magnetic Transformer
120V/11.6V, max. 50W MR16 bi-pin

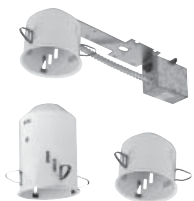

3.6 Remote Transformer Housing

TCJ Tall Can w/J-Box & Thermal Protector
120V/11.6V, max. 50W MR16 bi-pin

SCJ Short Can w/J-Box & Thermal Protector
120V/11.6V, max. 35W MR16 bi-pin

TC Tall Can
120V/11.6V, max. 50W MR16 bi-pin

SC Short Can
120V/11.6V, max. 35W MR16 bi-pin

Trim	Housings	MR Optical Accessories	Lamp
<input type="checkbox"/> 9871 White <input type="checkbox"/> 9877 Natural Copper <input type="checkbox"/> 9875 Black <input type="checkbox"/> 9878 Brushed Nickel <input type="checkbox"/> 9876 Bronze	<input type="checkbox"/> DX <input type="checkbox"/> DX277 <input type="checkbox"/> DX75 <input type="checkbox"/> DXR <input type="checkbox"/> DXR277 <input type="checkbox"/> DXR35 <input type="checkbox"/> DXIC <input type="checkbox"/> DXIC-AT <input type="checkbox"/> DXICM <input type="checkbox"/> DXICM-AT <input type="checkbox"/> TCJ <input type="checkbox"/> SCJ <input type="checkbox"/> TC <input type="checkbox"/> SC	<input type="checkbox"/> 0-14 <input type="checkbox"/> 0-15 <input type="checkbox"/> 0-16 <input type="checkbox"/> 0-17 <input type="checkbox"/> 0-18 <input type="checkbox"/> 0-13 <input type="checkbox"/> 0-30 <input type="checkbox"/> 0-31 <input type="checkbox"/> 0-34	<hr/>