

### ACRYLIC CUSTOM BATH WHIRLPOOL

# K-1131-CE

#### FEATURES

- 72" (182.9cm) x 42" (106.7cm) x 20-1/8" (51.1cm)
- Acrylic
- Drop-in
- 6 individually adjustable ProFlex hydro-massage jets
- 1-1/4 HP pump with air switch and cord with plug
- Molded lumbar supports and armrests
- UL listed
- Optional K-1283 separate apron
- Optional K-1639 timer kit
- Optional K-9696 whirlpool trim kit

#### CODES/STANDARDS APPLICABLE

Specified model meets or exceeds the following:

- ASME/ANSI A112.19.7M
- ANSI Z124.1
- IAPMO/UPC
- Underwriters Laboratories (UL)

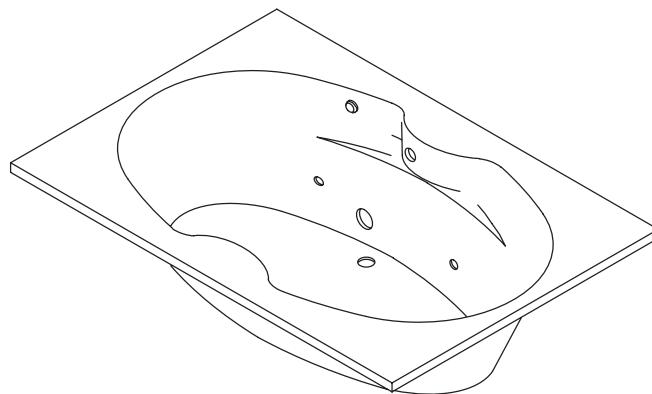

#### COLORS/FINISHES

- 0 White
- Other Refer to Fixtures Price Book for additional colors

#### Accessories:

- CP Polished Chrome
- PB Polished Brass
- Other Refer to Price Book for additional finishes
- NA None Applicable

#### SPECIFIED MODEL:

| Model                          | Description   | Colors/Finishes   |                                      |
|--------------------------------|---|---|--------------------------------------|
| K-1131-CE                      | Whirlpool, drop-in, custom pump (shown)               | <input type="checkbox"/> 0 White                        | <input type="checkbox"/> Other _____ |
| <b>Recommended Accessories</b> |   |   |                                      |
| K-11677                        | Drain   |   | <input type="checkbox"/> CP          |
| <b>Optional Accessories</b>    |   |   |                                      |
| K-1283                         | Separate apron with removeable panel for front access | <input type="checkbox"/> 0 White                        | <input type="checkbox"/> Other _____ |
| K-9696                         | Jet trim kit (metal finishes)                         | <input type="checkbox"/> CP <input type="checkbox"/> PB | <input type="checkbox"/> Other _____ |
| K-1491                         | Pillow  | <input type="checkbox"/> 0 White                        | <input type="checkbox"/> Other _____ |
| K-1639                         | Timer Kit   |   | <input type="checkbox"/> NA          |

#### PRODUCT SPECIFICATION:

The bath whirlpool shall be 72" (182.9cm) in length, 42" (106.7cm) in width, and 20-1/8" (51.1cm) in height. Bath whirlpool shall be made of acrylic, drop-in. Bath whirlpool shall have 6 individually adjustable ProFlex hydro-massage jets, 1-1/4 HP pump with air switch and cord with plug. Bath whirlpool shall have molded lumbar supports and armrests. Bath whirlpool shall be UL listed. Bath whirlpool shall have optional K-1283 separate apron. Bath whirlpool shall have optional K-1639 timer kit. Bath whirlpool shall be Kohler Model K-1131-CE-\_\_\_\_\_.

# PROFLEX™ 7242

## PRODUCT INFORMATION

| Fixture*:    | basin area                 | top area                     | weight           |
|--------------|----------------------------|------------------------------|------------------|
| Bathing well | 53" (134.6cm) x 26" (66cm) | 65" (165.1cm) x 34" (86.4cm) | 70 lbs. (31.8kg) |
|              | water depth                | capacity                     |                  |
| To overflow  | 15" (38.1cm)               | 78 gal. (295.3L)             |                  |

\* Approximate measurements for comparison only.

| Pump:   | HP    | V   | Hz | A   |
|---------|-------|-----|----|-----|
| 1-speed | 1-1/4 | 120 | 60 | 7.5 |

## REQUIRED ELECTRICAL SERVICE

Dedicated circuit required, protected with Class A Ground-Fault Circuit-Interrupter (GFCI):

|              |                    |
|--------------|--------------------|
| Pump/control | 120 V, 15 A, 60 Hz |
|--------------|--------------------|

Locate the outlet behind the whirlpool and within 24" (61cm) of the pump.

## INSTALLATION NOTES

Install this product according to the installation guide.

Floor support under whirlpool must provide for a minimum of 80 lbs./square foot (390 Kg./square meter) loading.

The apron must be installed before the finish floor and wall materials are installed.

Pump must be relocated to custom position at the time of installation. Provide adequate clearance.

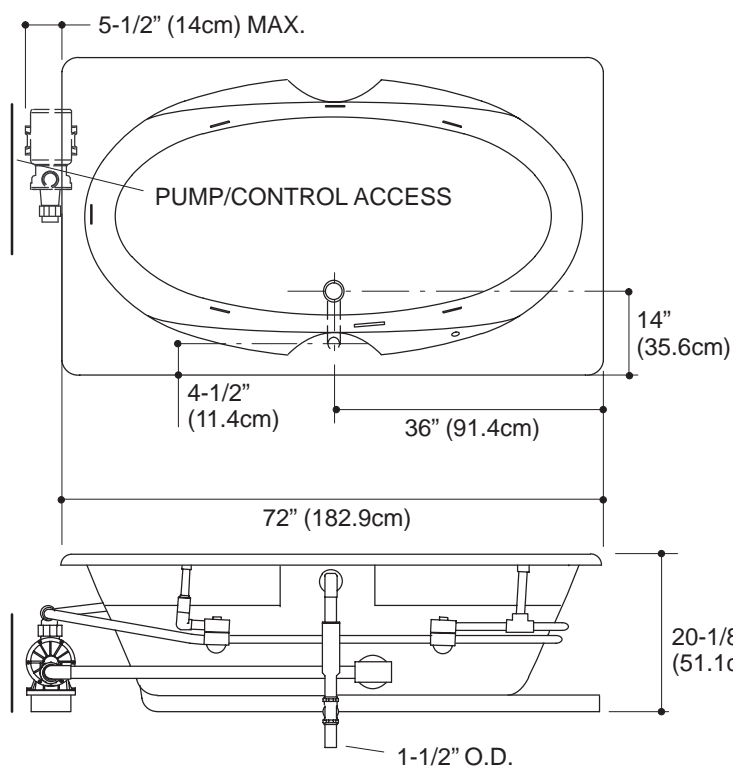

No change in measurements if connected with drain illustrated. (K-11677 or K-11677M)

|                 |                                       |
|-----------------|---------------------------------------|
| Drop-in cut-out | 70-1/2" (179.1cm) x 40-1/2" (102.9cm) |
|-----------------|---------------------------------------|

Minimum access panel:

|              |                                 |          |
|--------------|---------------------------------|----------|
| Pump/control | 20" (50.8cm) W x 15" (38.1cm) H | required |
|--------------|---------------------------------|----------|

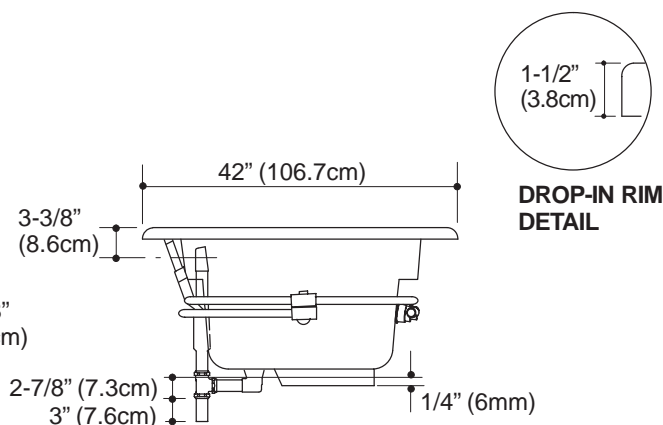

## PRODUCT DIAGRAM