

BIDET FAUCET K-8240-K ALSO K-8240

FEATURES

- Brass construction
- For 4" centers
- Brass valve bodies
- Quarter-turn washerless ceramic disc valves
- Swivel spray spout
- Pop-up drain with lift rod and tailpiece
- Variety of handle style options

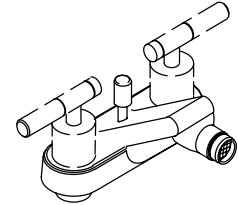
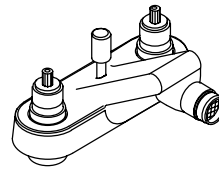

CODES/STANDARDS APPLICABLE

Specified model meets or exceeds the following:

- ASME/ANSI A112.18.1M
- CSA B125
- IAPMO/UPC

K-8240-K

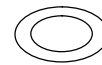

K-8240







COLORS/FINISHES



- CP Polished Chrome
- PB Polished Brass
- Other Refer to Faucets Price Book for additional finishes

SPECIFIED MODEL:

BASE FAUCET: For complete faucet, both base faucet and handle choice must be specified.

Model	Description								
K-8240-K	Taboret Centerset Bidet Faucet					<input type="checkbox"/> CP		<input type="checkbox"/> PB	
Required Accessory (Includes Two Handles)				 ADA		 ADA		 ADA	
K-16070-2	With Square Handles	<input type="checkbox"/> CP	<input type="checkbox"/> PB						
K-16070-4	With Lever Handles			<input type="checkbox"/> CP	<input type="checkbox"/> PB	<input type="checkbox"/> Other_____			
K-16070-4C	Vandal-Resistant Lever Handles			<input type="checkbox"/> CP	<input type="checkbox"/> PB	<input type="checkbox"/> Other_____			
K-16070-4A	With Swirl Lever Handles					<input type="checkbox"/> CP	<input type="checkbox"/> PB		
K-16070-6	With T-Handles							<input type="checkbox"/> CP	<input type="checkbox"/> PB
K-16070-6C	Vandal-Resistant T-Handles							<input type="checkbox"/> CP	<input type="checkbox"/> PB

COMPLETE FAUCET: Faucet handles included.

Model	Description	 ADA	 ADA
K-8240-4	With Lever Handles	<input type="checkbox"/> Other_____	
K-8240-6	With T-Handles		<input type="checkbox"/> Other_____

PRODUCT SPECIFICATION:

Two-handle fixture-mount centerset bidet faucet shall be of brass construction. Faucet shall feature brass valve bodies. Faucet shall feature quarter-turn washerless ceramic disc valves, assuring positive handle stop positioning. Product shall include 4" centers, swivel spray spout, pop-up drain with lift rod and tailpiece, and handles. Base faucet shall be Kohler Model K-8240-K-_____ with K-16070-_____-_____ handles **OR** complete faucet shall be Kohler Model K-8240-_____-_____.

TABORET®

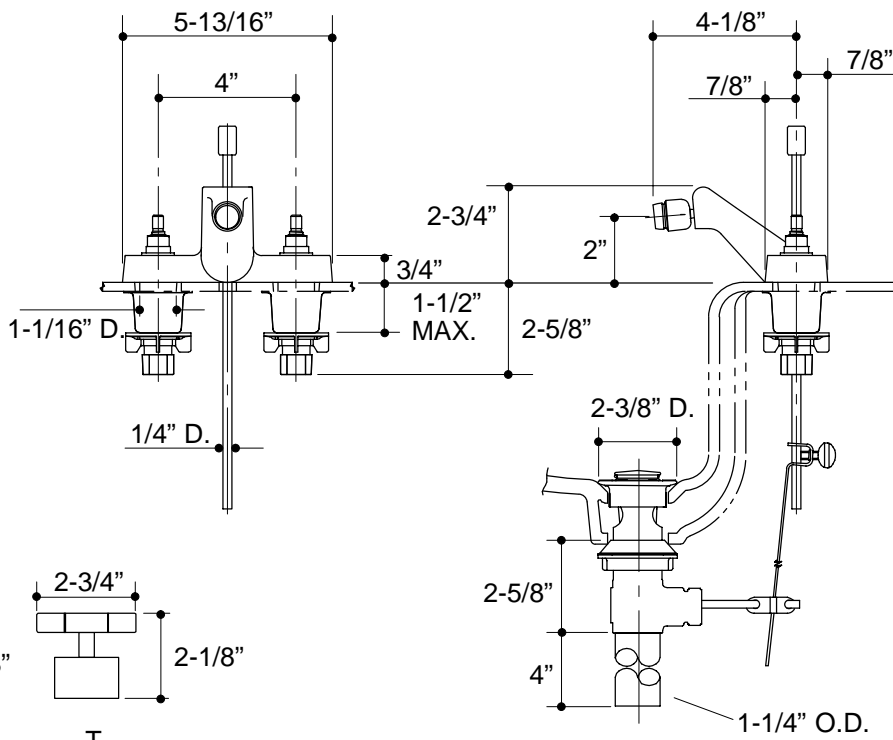

316

PRODUCT DIAGRAM