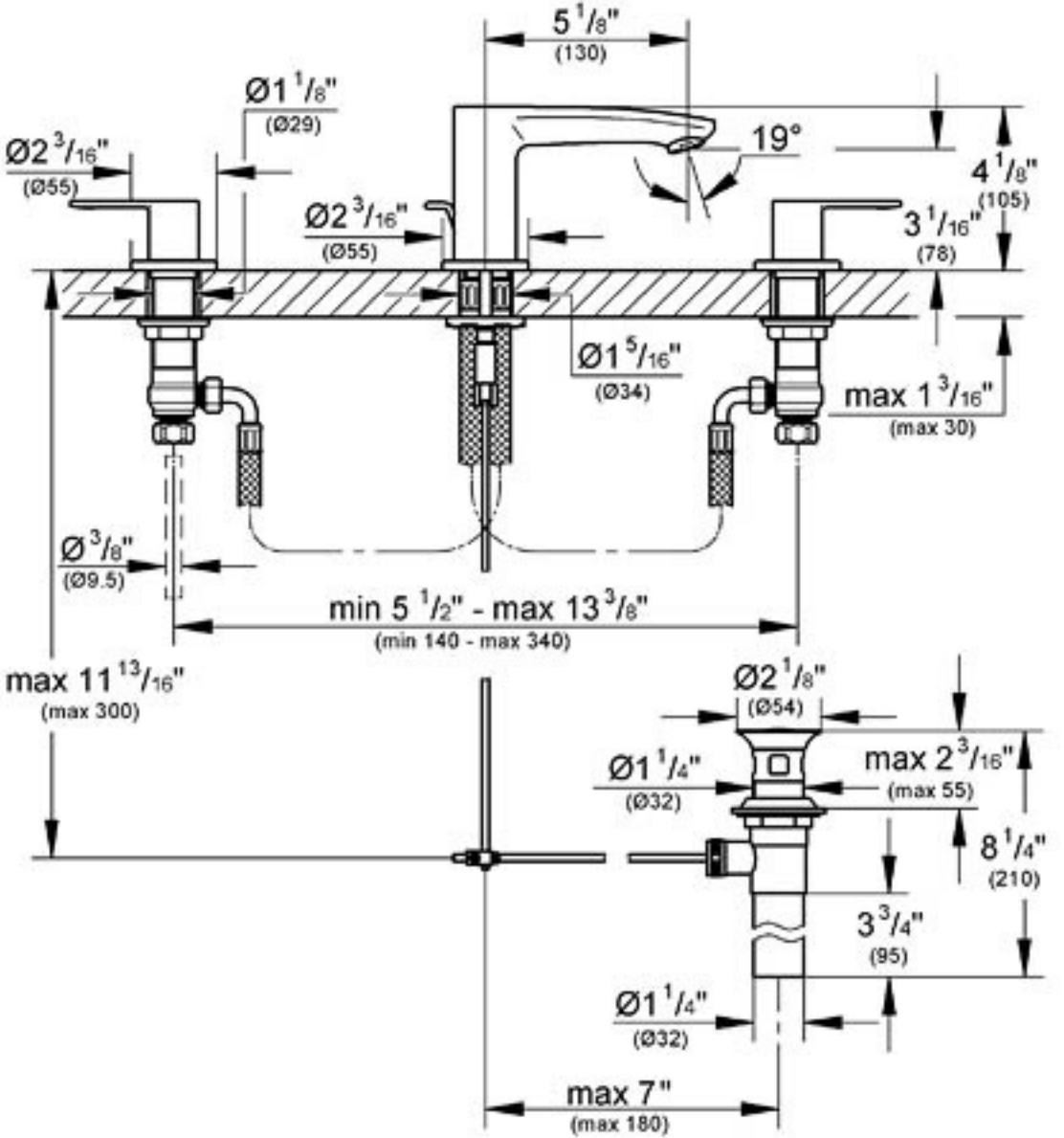
5 1/8"
(130)
Ø1 1/8"
(Ø29)
Ø2 3/16"
(Ø55)
19°
4 1/8"
(105)
Ø2 3/16"
(Ø55)
3 1/16"
(78)
Ø1 5/16"
(Ø34)
max 1 3/16"
(max 30)
Ø 3/8"
(Ø9.5)
min 5 1/2" - max 13 3/8"
(min 140 - max 340)
max 11 13/16"
(max 300)
Ø2 1/8"
(Ø54)
Ø1 1/4"
(Ø32)
max 2 3/16"
(max 55)
8 1/4"
(210)
3 3/4"
(95)
Ø1 1/4"
(Ø32)
max 7"
(max 180)