



CACHET® Q2 ADVANTAGE™

Features

- *Quick-Release™ hinge caps snap open and seat pulls forward for removal*
- *Quick-Attach™ stainless steel fastener allows for top-mount screwdriver only install*
- *Solid polypropylene plastic*
- *Closed-front*
- *Contoured seat for user comfort*

**TOILET SEAT
K-4688, K-4689**

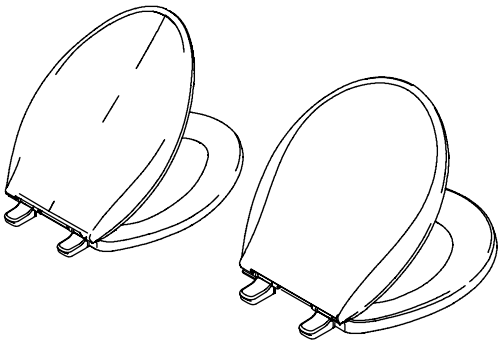

Codes/Standards Applicable

- Specified model meets or exceeds the following:
- *ANSI Z124.5*

Colors/Finishes

- 0: White
- Other: Refer to Price Book for additional colors/finishes

Specified Model

Model	Description	Colors/Finishes	
K-4688	Elongated closed-front seat	<input type="checkbox"/> 0	<input type="checkbox"/> Other _____
K-4689	Round closed-front seat	<input type="checkbox"/> 0	<input type="checkbox"/> Other _____

Product Specification

The toilet seat shall be made of solid polypropylene plastic. Toilet seat shall be available with closed-front. Toilet seat shall have contoured seat for user comfort. Toilet seat shall have Quick-Release™ hinge caps snap open and seat pulls forward for removal. Toilet seat shall have Quick-Attach™ stainless steel fastener, which allows for top-mount screwdriver only install. Toilet seat shall be Kohler Model K-_____-_____.

CACHET® Q2 ADVANTAGE™

Installation Notes

Install this product according to the installation guide.

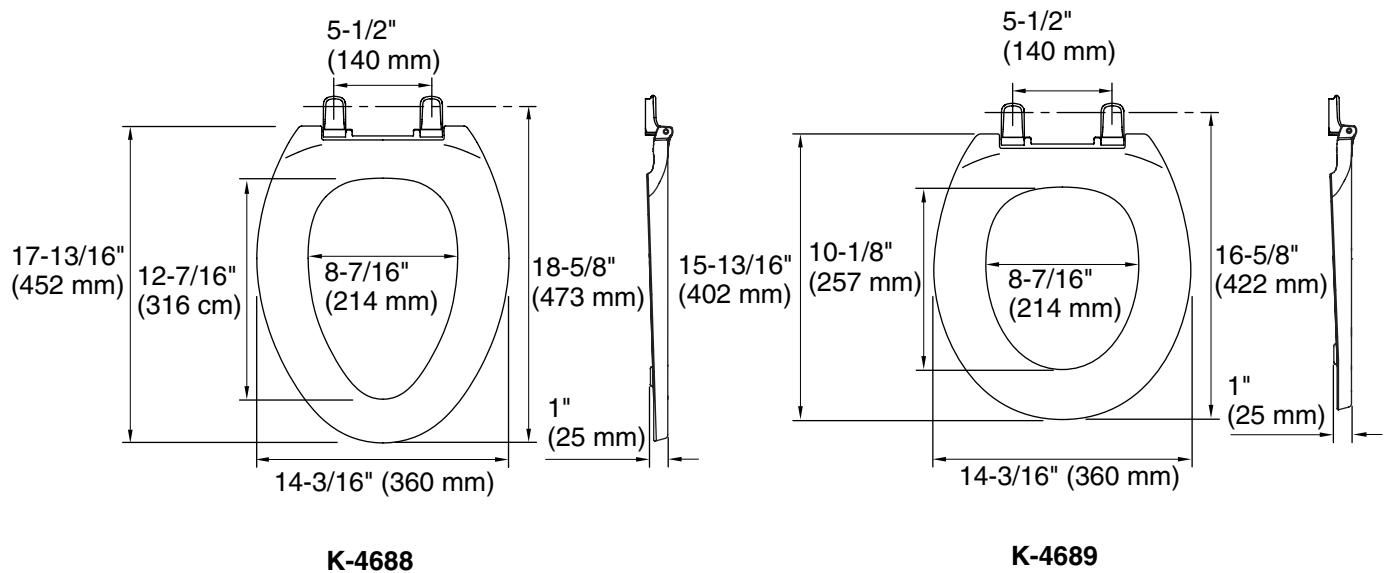

Product Diagram