Bridgeford

20 134 Lavatory Wideset

Description

GROHE SilkMove® Ceramic Cartridges
Sold Less Handles
Less Handles (order 18173/18733 handles)

Flow Rate

1.5gpm (5.7 l/min)

Code Compliance

ASME/ANSI A112.18.1M

Available Finishes

000 Starlight® Chrome
EN0 Infinity Brushed Nickel
ZB0 Oil Rubbed Bronze

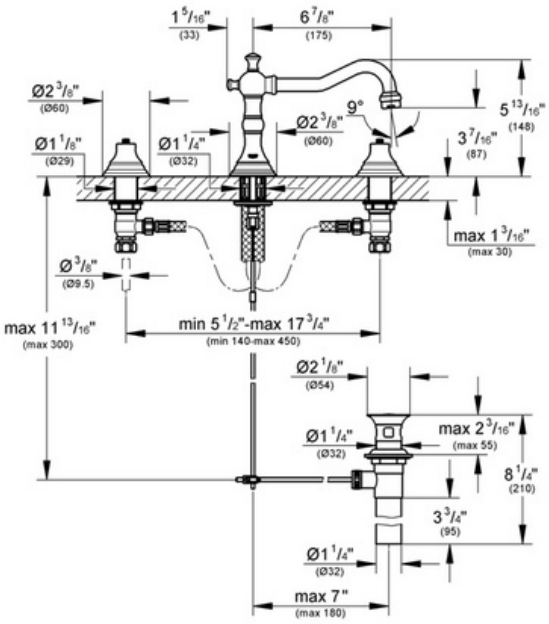

GROHE America, Inc 241 Covington Drive, Bloomingdale, IL 60108 | 630-582-7711 | Fax: 630-582-7722
GROHE Canada, Inc | 1230 Lakeshore Road East, Mississauga, Ontario | Canada L5E 1E9 | 905.271.2929 | Fax: 905.271.9494